

1 SUN ANALYSIS 21ST SEPTEMBER 0900h

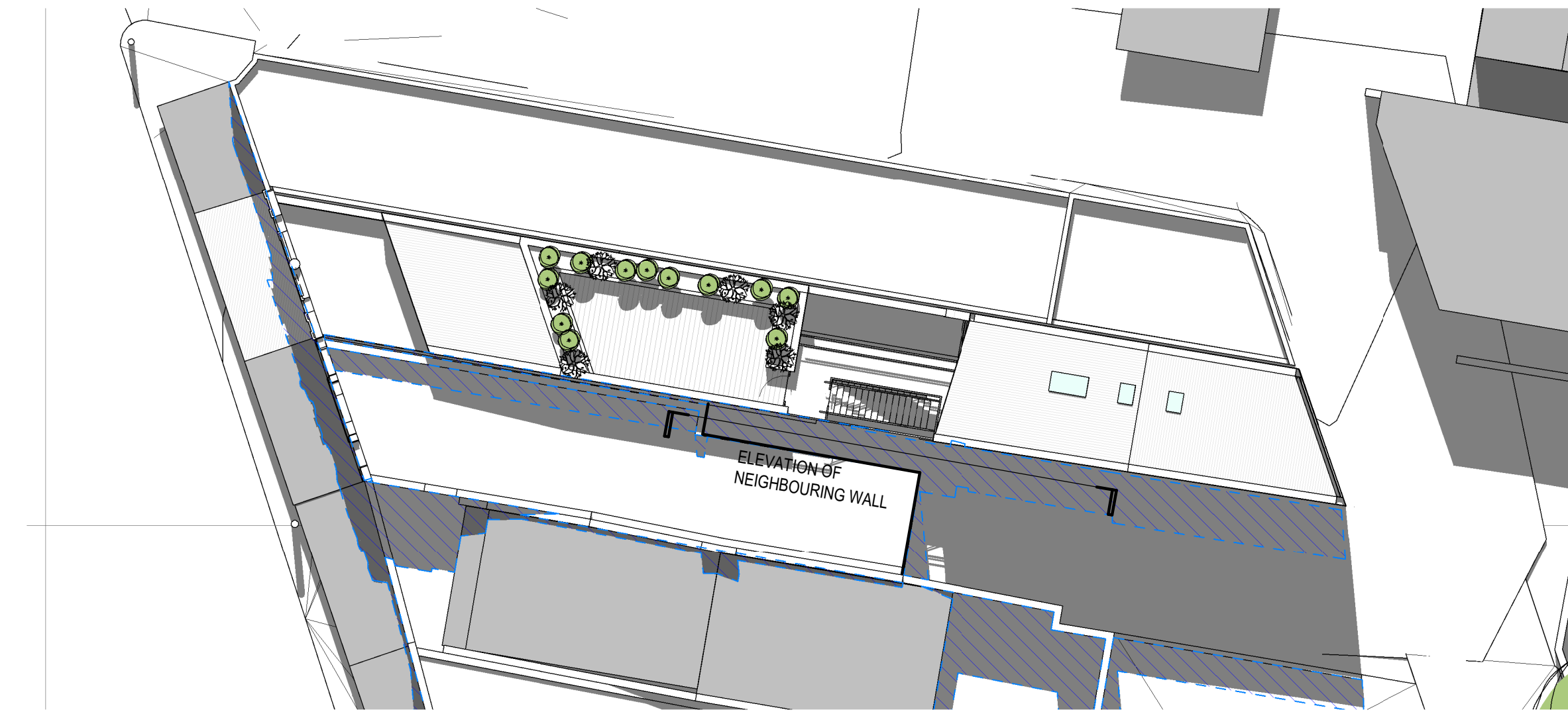

2 SUN ANALYSIS 21ST SEPTEMBER 1200h

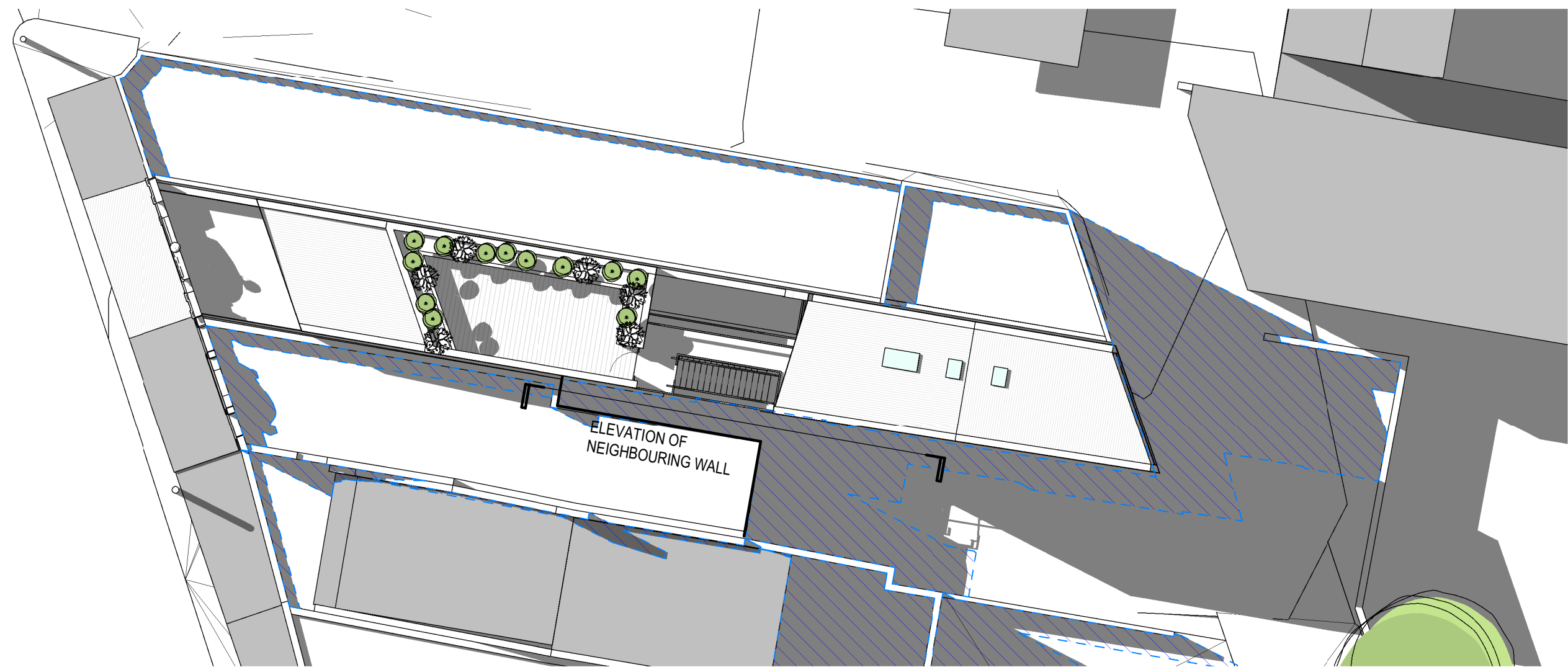

3 SUN ANALYSIS 21ST SEPTEMBER 1500h

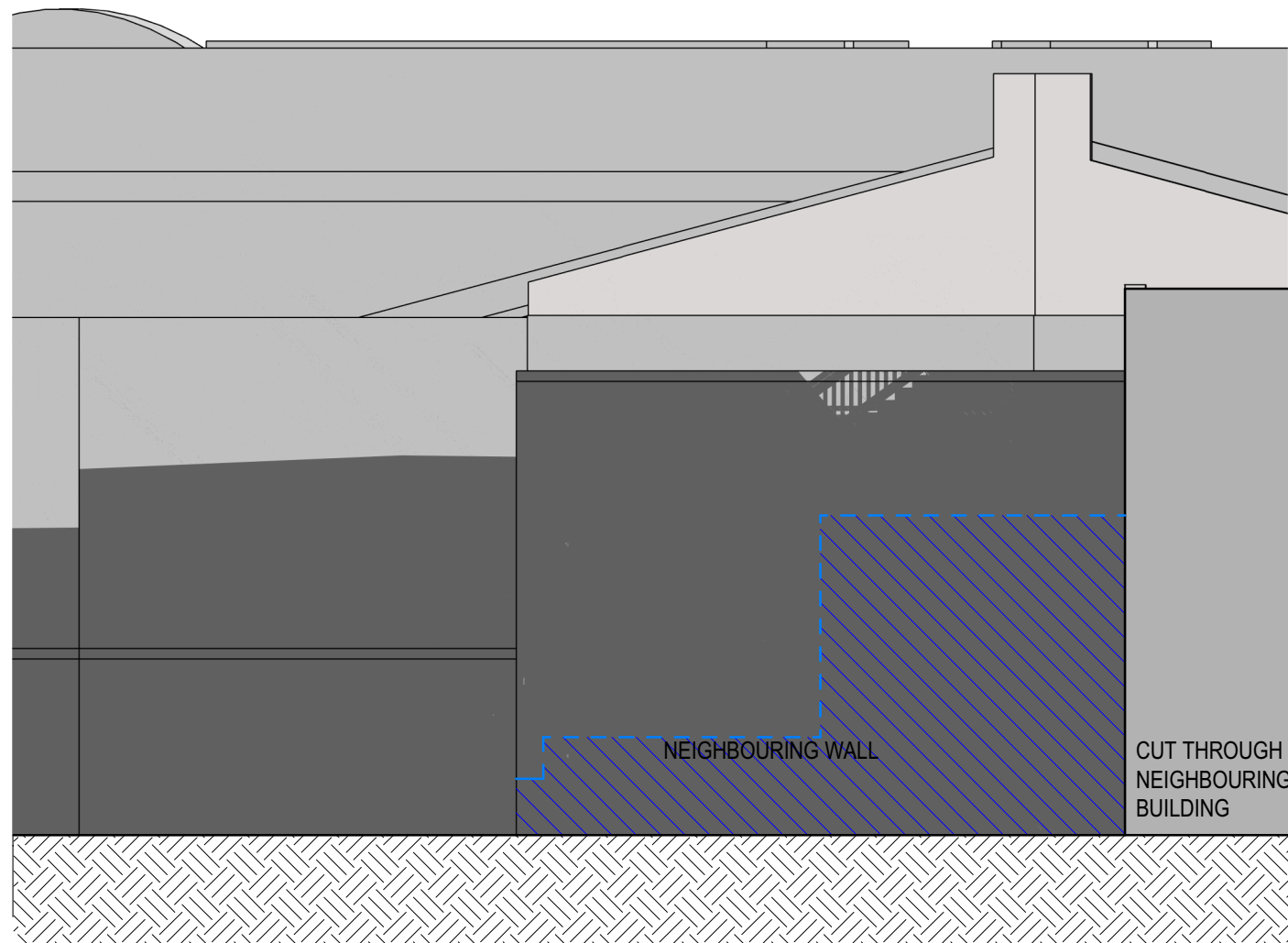

4 SUN ANALYSIS 21ST SEPTEMBER 0900h

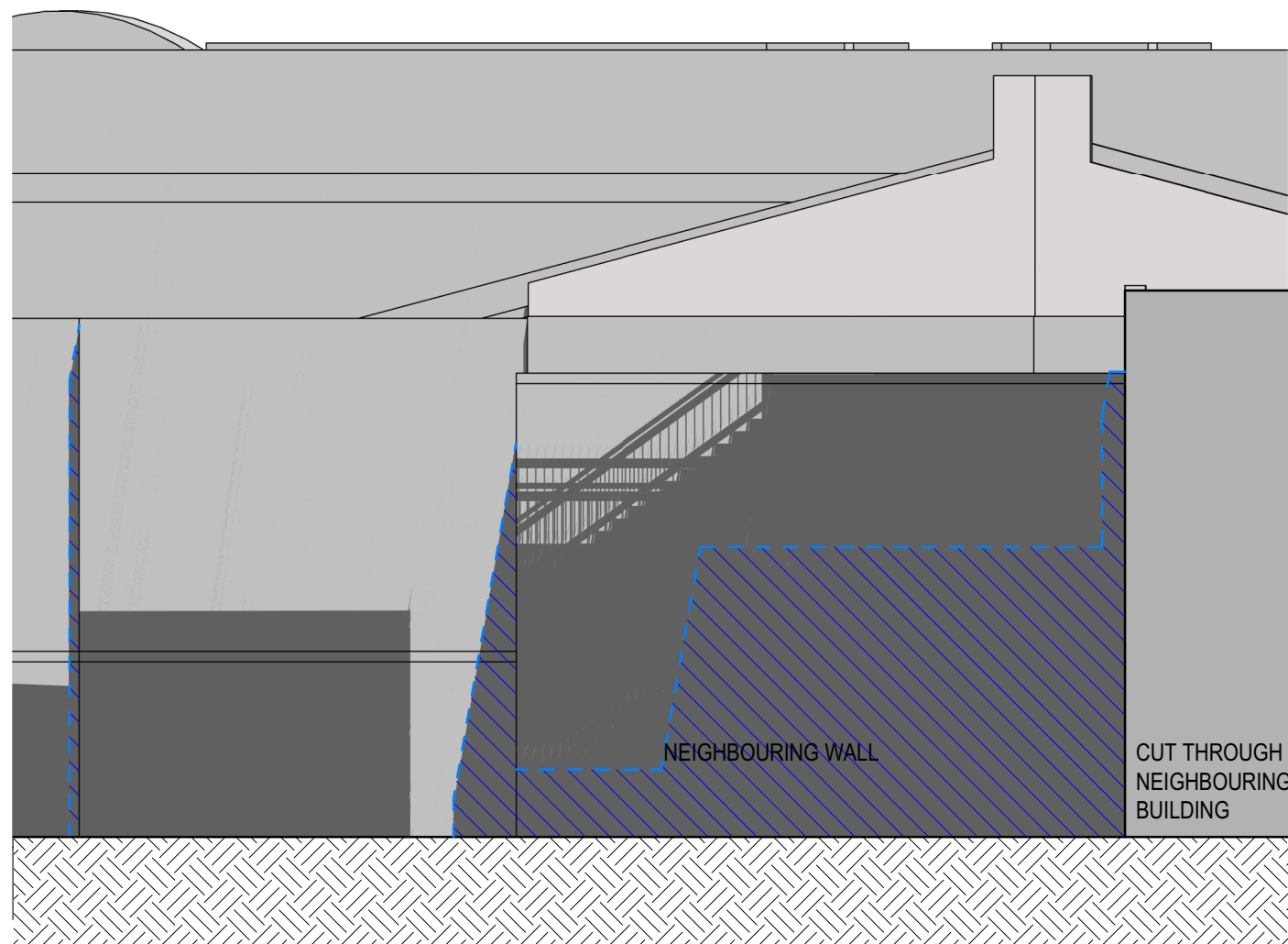

5 SUN ANALYSIS 21ST SEPTEMBER 1200h

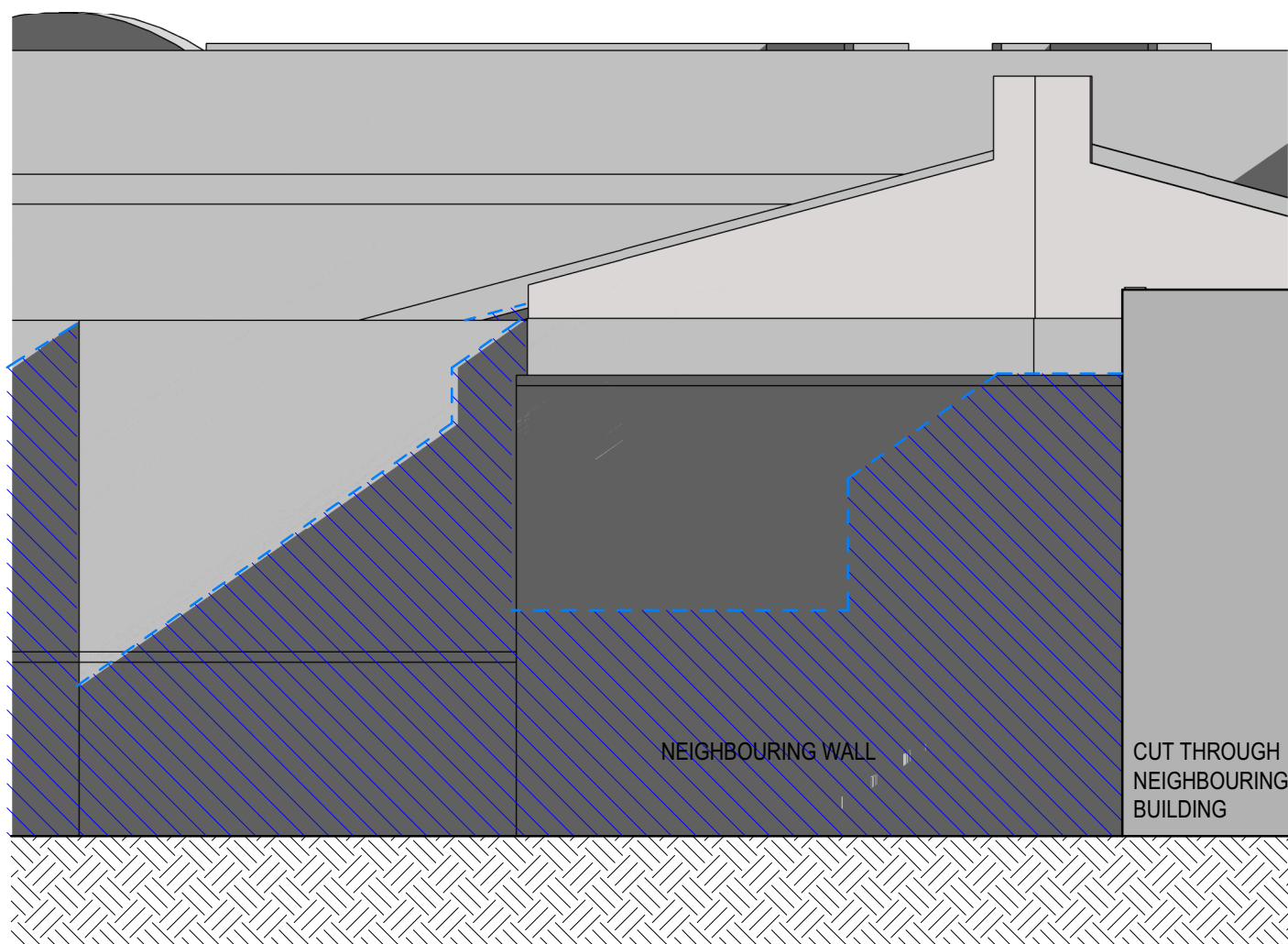

6 SUN ANALYSIS 21ST SEPTEMBER 1500h

NOTE:

- ALL PLANS SHOW PROPOSED BUILDING AND PROPOSED BUILDING'S SHADOWS. THE EXTENT OF EXISTING SHADOWS IS SHOWN IN A BLUE HATCH OVERLAY

EXTENT OF EXISTING SHADOWS
EXTENT OF PROPOSED SHADOWS

DEVELOPMENT APPLICATION
331/2019
Randwick City Council
1 September 2020
Records Received

AMENDMENTS		APPROVED	DATE
ISSUE	DESCRIPTION	MR	04/08/20
1	ISSUED FOR DA		

50mm on original

THIS DRAWING ISSUE HAS BEEN REVIEWED FOR

DA

APPROVED BY: GA
CHECKED BY: MR

CONCEPTS AND INFORMATION CONTAINED IN THIS DRAWING ARE COPYRIGHT AND MAY NOT BE REPRODUCED IN WHOLE OR PART OR BY ANY MEDIUM, WITHOUT THE WRITTEN PERMISSION OF JACKSON TEECE. DO NOT SCALE THIS DRAWING. USE FIGURED DIMENSIONS ONLY. VERIFY ALL PROJECT DIMENSIONS BEFORE COMMENCING ON-SITE WORK OR OFF-SITE FABRICATION. NOTIFY JACKSON TEECE OF ANY DISCREPANCIES AND SEEK INSTRUCTIONS.

Date generated: 04/08/2020 11:57:52 AM

C:\REVIT_LOCAL\2017073-JT-0-SHT-AR_-18_cyan.rvt

CLIENT
ALAN LEE

PROJECT
23 BELMORE ROAD
RANDWICK

SHADOW DIAGRAMS - 21 SEPT

DATE	SCALE @ A1	DRAWN
05/16/19	As indicated	PL
PROJECT No.	DISC.	DRAWING No.
2017073	A	DA-605
ISSUE		
1		

Lot 1, Pier 8-9, 23 Hickson Road
Walsh Bay New South Wales 2000 Australia
T 61 2 9290 2722 F 61 2 9290 1150
E sydney@jacksonteece.com
Jackson Teece Chesterman Willis Pty Ltd
Trading as Jackson Teece
ABN 15 083 837 290
Nominated Architects: Damian Barker (8192), John Gow (6790), Daniel Hudson (8315)

JACKSON TEECE